

Texas and Impaired Driving

In Texas, a driving under the influence (DUI)-related crash refers to a crash where at least one driver involved in the crash had a blood alcohol concentration (BAC) result greater than 0.00 g/dL, or a positive substance test result was indicated for at least one driver, or "had been drinking," "under the influence of alcohol," "under the influence - drug," or "taking medication" was identified as a contributing factor. Drugs can include legal (prescription medication) and/or illicit drugs.

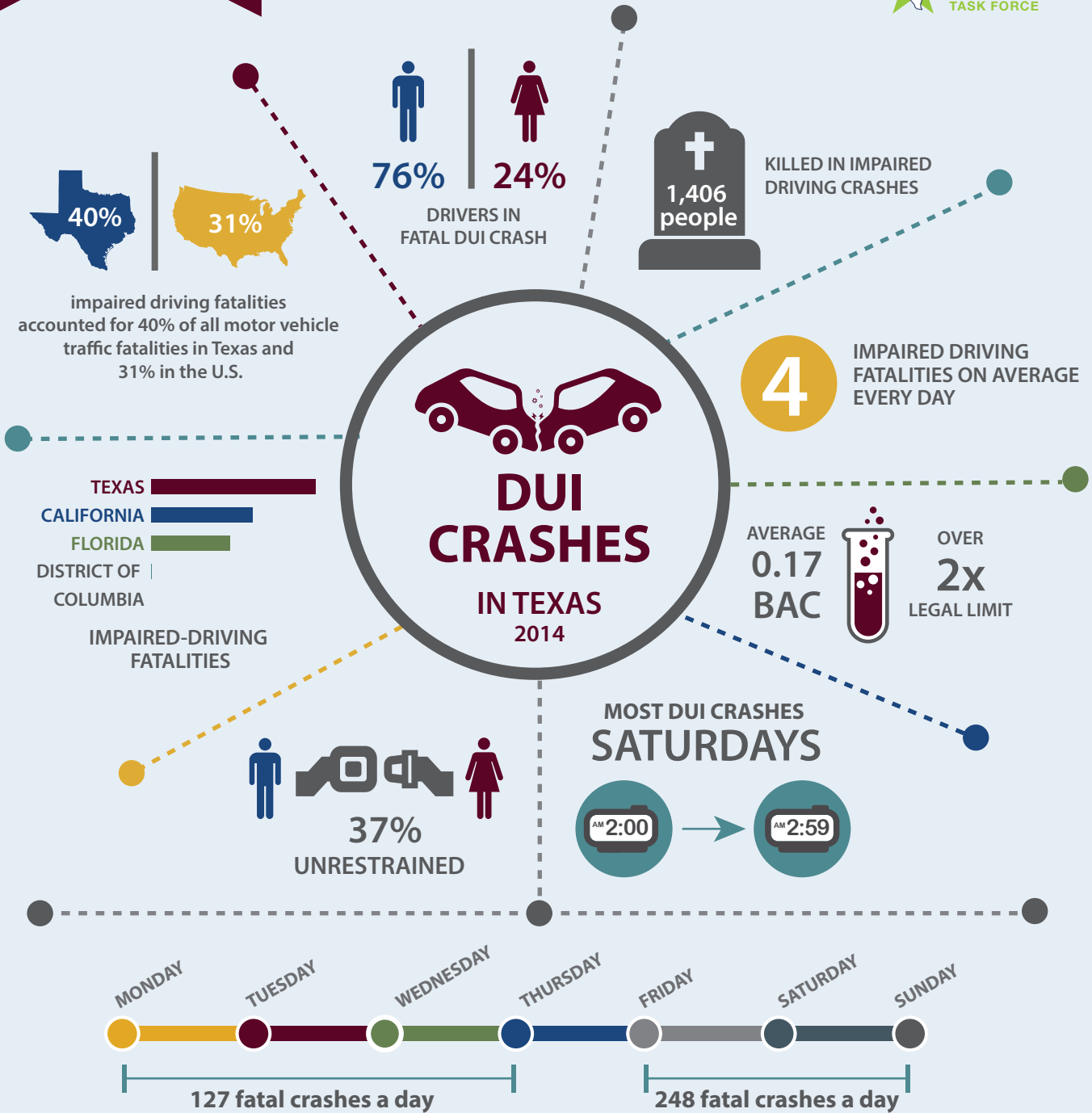
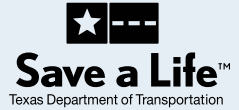

National data from the National Center for Statistics and Analysis (December, 2015). Alcohol-impaired driving 2014 data. Traffic Safety Facts DOT HS 812 231. Washington, DC: National Highway Traffic Safety Administration.

Texas data come from the Texas Department of Transportation's (TxDOTS) Crash Records Information System (CRIS) and was pulled on April 19, 2016. CRIS data may vary from federal data that are reported and used in the Fatality Analysis Reporting System. Data collected from Texas Peace Officer's crash reports may be updated in CRIS after TxDOT submits its annual crash data to the National Highway Traffic Safety Administration.